

2011 WASHINGTON COUNTY FAIR BEEF SHOW



Show Date: Friday, September 16, 2010, 6:00 p.m.

BEEF SHOW MANAGERS: Kelly Thomas & Mary Jo Alexander

BEEF COMMITTEE:

Kelly Thomas, Mary Jo Alexander, Chad Thomas, Alan McCall, Tracey Blalock, Jason McCall,
Gary Thomas, Mindy McCroskey, Bobby Thomas
Honorary Committee Members: Doris & Kenneth Worley

BREEDS: All Beef Breeds including Commercial

BEEF FITTING CONTEST: Saturday 17th – 1:00 p.m. – Rules available upon sign in on Friday, September 16th

CLASSES (to be shown in divisions by breed):

SHOWMANSHIP (**Ribbons & premiums & trophy or medallion)

- 1A. Cow Buddies* - For the Smallest Showman 0-5 years old. **
- 1B. Novice Showmanship* – Class open to children 6-9 years old.
2. Junior Showmanship* – ages 9-11 years as of day of show. **
3. Intermediate Showmanship* – ages 12-14. **
4. Senior Showmanship* – ages 15-20. **



BULLS

- | | |
|--|-------------------------|
| 5. Junior Bull Calves* | Calved after 1-1-11 |
| 6. Winter Bull Calves* | Calved 11-1 to 12-31-10 |
| 7. Senior Bull Calves* | Calved 9-1 to 10-31-10 |
| 8. Late Summer Yearling Bulls* | Calved 7-1 to 8-31-10 |
| 9. Early Summer Yearling Bulls* | Calved 5-1 to 6-30-10 |
| 10. Late Junior Yearling Bulls* | Calved 3-1 to 4-30-10 |
| 11. Early Junior Yearling Bulls* | Calved 1-1 to 2-28-10 |
| 12. Senior Yearling Bulls* | Calved 9-1 to 12-31-09 |
| 13. Senior Bulls | Calved 1-1 to 12-31-08 |
| 14. Grand Champion & Reserve Champion Bull | |

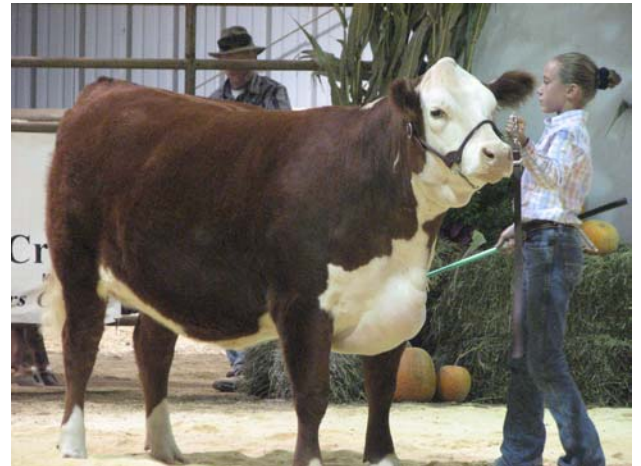

HEIFERS

- | | |
|--|--------------------------|
| 15. Spring Heifer Calves* | Calved after 3-1-11 |
| 16. Junior Heifer Calves* | Calved 1-1-10 to 2-29-11 |
| 17. Winter Heifer Calves* | Calved 11-1 to 12-31-10 |
| 18. Senior Heifer Calves* | Calved 9-1 to 10-31-10 |
| 19. Late Summer Yearling Heifers* | Calved 7-1 to 8-31-10 |
| 20. Early Summer Yearling Heifers* | Calved 5-1 to 6-30-10 |
| 21. Late Junior Yearling Heifers* | Calved 3-1 to 4-30-10 |
| 22. Early Junior Yearling Heifers* | Calved 1-1 to 2-28-10 |
| 23. Senior Yearling Heifers* | Calved 9-1 to 12-31-09 |
| 24. Grand Champion & Reserve Champion Heifer | |

COWS

- | | | |
|--|----------------------|----------------------|
| 25. Cow/calf* | Natural calf at side | Calved after 1-01-11 |
| 26. Supreme & Reserve Supreme Bull | | |
| 27. Supreme & Reserve Supreme Heifer (all breeds & commercial) | | |
| 28. Old Timers Showmanship – Ages 20 & over. | | Trophy & ribbons |



FEEDER STEER RULES

1. Open to all 4-H and FFA Club members who have not reached their 19th birthday as of January 1, 2011.
2. Cattle must be broke to tie and show at halter.
3. All 4-H and FFA guidelines apply.
4. All General Livestock Rules apply.
5. Classes will be determined by show management upon entry.