

YOUTH ACTIVITIES & LIVESTOCK DIVISION

LIVESTOCK COMMITTEES:

Acting Superintendent	Tracey Blalock
Dairy Chairman	Chase Scott
Commercial Dairy Chairman	Chase Scott
Sheep Chairman	Phil Blevins
Market Lamb Chairman	Phil Blevins
Interim Goat Chairmen	Kelly Thomas
	Mary Jo Alexander
Beef Chairmen	Beef committee
Ag Olympics Chairmen	Mary Jo Alexander
	Kelly Thomas
Livestock Judging Chairman	Aaron Scyphers
Poultry Exhibit Chairman	Crystal Peek
Market Hog Chairman	Phil Blevins

GENERAL LIVESTOCK RULES

1. Animals must be pre-registered through the Washington County Extension office no later than **September 1, 2008 (postmarked or faxed no later than 5 p.m. September 1, 2008)** on the Official Entry Form. No additions will be accepted after this date. No substitutions will be allowed after this date.
2. HEALTH REGULATIONS: All livestock must comply with the following:
All out of state animals are required to have a current 30-day Health Certificate issued by a licensed veterinarian. The Health Certificate(s) will be checked when the animal(s) are unloaded onto the fairgrounds. Any animal not having a Health Certificate will not be allowed into the barn and will have to exit the fairgrounds. Specific health requirements are listed under the appropriate livestock classification. **PLEASE READ ALL REQUIREMENTS FOR YOUR LIVESTOCK – THESE WILL BE STRICTLY ENFORCED.** Animals must be healthy, reasonably clean and free of disease and parasites. Any animal(s) found to be unhealthy or harboring parasites will not be allowed to unload at the fairgrounds and therefore must stay on the trailer or return home. **ALL cattle must have a 30-Day Health Certificate.**
3. 4-H Poultry exhibits (pre-registered) will be admitted Thursday, September 13th at 5:00 p.m.
SHOW DATE: Thursday, September 11th, judging begins at 5:30 p.m. – auction to follow conclusion of Goat Show
Released after 10:00 p.m. on Thursday, September 11th

4-H Market Hog (pre-registered) will be admitted Monday, September 8th between 2:00 p.m. & 6:00 p.m.
SHOW DATE: Monday, September 8th, 7:00 p.m.
Released after 10:00 p.m. on Monday, September 8th

Dairy Cattle & Dairy Feeder Steers & Southwest Commercial Dairy Heifers will be admitted Wednesday, September 10th, between 8:00 a.m. & 5:00 p.m.
SHOW DATE: Wednesday, September 10th, 6:00 p.m.
Released after 9:00 p.m. on Wednesday, September 10th.

Goats will be admitted Thursday, September 11th between 8:00 a.m. & 5:00 p.m.
SHOW DATE: Thursday, September 11th, 6:00 p.m.
Released after 10:00 p.m. on Thursday, September 11th.

Beef Cattle will be admitted Friday, September 12th between 8:00 a.m. & 5:00 p.m.
SHOW DATE: Friday, September 12th, 6:00 p.m.
Released after 10:00 p.m. on Saturday September 13th.

Sheep & Market Lambs will be admitted Friday, September 12th between 7:00 p.m. & 9:00 p.m. and Saturday, September 13th between 7:00 a.m. & 9:00 a.m.
SHOW DATE: Saturday, September 13th, 11:30 a.m.
Released after 10:00 p.m. on Saturday, September 13th.

4. All livestock exhibitors are expected to furnish feed and necessary equipment for the care of their animal(s).
5. **Premiums will not be paid if livestock are taken out before scheduled time. Checks will be available at check-out times. If animal(s) must be released prior to scheduled release time, proof of entry in another livestock show (not entry form – documentation must be from other show/fair for farm/animal) must be provided or other documentation warranting the release of the animal(s).**
6. If Washington County Fair receipts are inadequate to pay premiums listed, the show management reserves the right to reduce premiums as may be found necessary.
7. Each exhibitor is expected to properly care for his or her animals while on exhibit and to keep stall space and alley ways clean and presentable. All manure will be removed from the stall area on a frequent basis during the day and evening to keep the animals appearing and smelling clean and presentable Herdsman awards will be based on cleanliness of the area the exhibitor and their livestock occupy. Animals should be kept clean, alleyways should be free of manure and equipment, manure should be removed from stalls frequently and distributed in the proper disposal place, the area occupied by the exhibitors should be tidy and free of trash and clutter. Herdsman awards will also be based on stall decorations and beautification of stalls and surrounding area. Failure to remove manure and properly clean the stalls and surrounding area upon departure will result in a forfeit of herdsman premiums. All decisions made by the Livestock Committee are final.

HERDSMAN PREMIUMS

same for all species

Grand Champion - \$75

Reserve Grand Champion - \$50

8. Animals shown in Showmanship must be entered in another show class.
9. Washington County Fair Livestock Committee prefers that only the night watchman be in the exhibitor's building between the hours of 11:00 p.m. and 6:00 a.m. One caretaker per livestock exhibit may be granted permission to stay in exhibitor's area at the discretion of the Department Chairman. Said permission must be in writing.
10. Fair Officials reserve the right to limit the number of livestock exhibits in accordance with space.
11. The Livestock Committee reserves the right to ask that any unruly animal or exhibitor be removed from the grounds. All animals will be kept under control at all times by handler/owner.
12. ABSOLUTELY NO ALCOHOLIC BEVERAGES OR SMOKING IS PERMITTED IN LIVESTOCK BARN.
13. **All out of state animals must have a 30-DAY HEALTH CERTIFICATE issued by a licensed veterinarian in order to be allowed in the barn and to show. Any out of state animal not having a 30-day Health Certificate will not be allowed in the barn and will have to exit the fairgrounds. Exhibitor is held responsible to understand and adhere to the rules for your specific livestock class and show. READ CAREFULLY AND COMPLETELY! ALL cattle must have a 30-Day Health Certificate.**
14. All animals will be fed and watered frequently during the day and evening to keep the animals in good health.
15. Exhibitors will be responsible for cleaning area after checkout.
16. Tie out for cattle is 10:00 p.m. **All livestock, except those being fitted or shown are expected to be on display from Fair opening time until 10:00 p.m. each day present.**
17. Handler/owner will be held directly responsible for their animal's welfare and control.
18. All livestock entries shall be submitted in the proper form. All Beef, Dairy, Goat and Sheep entries will be entered separately on designated form. Entries not submitted in proper format will not be honored.
19. All decisions rendered by show management and the Livestock Committee are considered final and are not subject to appeal.
20. All animals will be subject to a health check concerning all State & Federal Health Requirements by a licensed veterinarian, State/Federal health official and/or other qualified individual as appointed by the Livestock Committee. If your animal is found to be unhealthy or harboring some stage of disease, your animal will be asked to leave the fairgrounds immediately for the benefit of other animals and exhibitors.
21. All blocking, fitting & clipping chutes will be located in area designated unless otherwise designated by livestock committee.

22. Each exhibitor will be issued 3 exhibitor passes and 1 vehicle pass. With a MAXIMUM of 6 exhibitor passes and 2 vehicle passes to be issued per family. All passes will be mailed prior to fair opening. Additional passes must be requested from livestock committee person in charge and will be issued at their discretion.
23. All exhibitor vehicles will be required to park in designated areas behind the wash rack. Only vehicles displaying exhibitor vehicle passes will be allowed in the barn gate to unload/load. **Vehicle passes will be issued according to species of animal to be shown and will be valid in the barn parking area only for the designated time frame of that species being shown.**
24. ***ALL** livestock and equipment are to be unloaded at the back door near the wash racks. There will be no unloading allowed at the side door.

ANIMAL EXHIBITOR CODE OF CONDUCT

This Code of Conduct is an agreement, formal or implied, between the participants and the management of this Fair. Its purpose is:

- To ensure the overall well-being of animal exhibited
- To ensure the use of commonly accepted practices in preparing and exhibiting animals for show.
- To maintain a safe and wholesome food supply.
- To maintain the intent and integrity of animal competitions and displays for future generations.

Animal exhibitors participating at this Fair agree to the following guidelines:

1. Animals must be transported to and from the Fair in accordance with all transport regulations and standards.
2. Intentional misrepresentation of an animal in any way including age of the animal, ownership, altering of pedigree, or other misinformation provided by the exhibitor is prohibited.
3. Animals must be treated and handled in a responsible manner. They will be fed and watered at least twice daily.
4. Treating an animal internally or externally with any substance or procedure used to artificially change the conformation, appearance, or handling characteristics of the animal for show is prohibited. This does not apply to accepted methods of clipping or combing an animal's hair.
5. The use of abusive showing and/or handling practices such as striking animals or administering an electrical shock to cause swelling or to affect the bracing behavior of an animal is prohibited.
6. Direct criticism or interference with the judge, show management, other exhibitors, breed representatives, or show officials before, during, or after a competitive event is prohibited.

Any violation of this Code of Conduct will result in forfeiture of premiums and awards, disqualification, and probationary status and/or loss of eligibility for future competition at this Fair.

An overview committee consisting of at least three people generally recognized as knowledgeable of livestock management and exhibitions are responsible for the administration of this Code of Conduct. Their decisions are final and not subject to appeal.

DEPARTMENT A - CommercialDAIRY
Chairman – Chase Scott
4-H/FFA Commercial Dairy Heifer Contest
Show Date: Wednesday, September 10, 2008

Commercial Dairy Heifer Show Rules

1. The Commercial Dairy Heifer Contest is open to all 4-H and FFA members between the ages of 9 to 19. Consult your club/chapter leader with questions.
2. Heifers must have been pre-registered with the Wythe County Extension Office by 4:00 pm **June 10, 2008**. No late entries accepted.
3. All animals must be halter-broken.
4. All animals must comply with the general livestock rules & **All cattle are required to have a current 30-Day Health Certificate signed by a licensed veterinarian.**
5. Decisions of the Commercial Dairy Heifer Committee are final.
6. Heifers are to be released on Wednesday, September 10th at 9:00 p.m. Stalls and tie areas must be cleaned and restored to previous conditions.
7. Eligible Counties: Bland, Buchanan, Carroll, Dickenson, Floyd, Giles, Grayson, Lee, Montgomery, Patrick, Pulaski, Russell, Scott, Smyth, Tazewell, Washington, Wise, and Wythe

Schedule – Wednesday - September 10, 2008

8:00 AM – 12 Noon	Check-in (Includes weigh-in and animal verification)
1:00 PM	Project Record Books due; Classes posted
2:00 PM	Fitting Contest Check-in and Equipment placement
2:30-4:00 PM	Fitting Contest 2007—Contestants in the fitting contest will report to the show ring with all fitting equipment and supplies. Once the contest begins, participants will not be allowed to leave the ring or receive help from anyone inside or outside the ring. <u>Contestants receiving assistance or leaving the ring are disqualified.</u>
4:00 PM	Placing of Fitting Contestants
5:30 PM	Showmanship Classes
6:00 PM	Weight Classes



Classes

Animals will be placed in classes by weights. There will be three conformation divisions:

- Lightweight
- Middleweight
- Heavyweight

Each class and division will have conformation placings and a “gain” winner. Champions in each division will compete for overall championship in conformation and gain.

Premiums will be awarded based on class sponsorship and will be announced prior to the show.

Tentative Class Schedule

Showmanship

- Junior (9-11 years old)
- Intermediate (12-14 years old)
- Senior (15-19 years old)

Lightweight Division

- Class 1 Premiums and Ribbons
- Class 2 Premiums and Ribbons
- Class 3 Premiums and Ribbons
- Division Champion and Reserve—Rosettes

Middleweight Division

- Class 1 Premiums and Ribbons
- Class 2 Premiums and Ribbons
- Class 3 Premiums and Ribbons
- Division Champion and Reserve—Rosettes

Heavyweight Division

- Class 1 Premiums and Ribbons
- Class 2 Premiums and Ribbons
- Class 3 Premiums and Ribbons
- Division Champion and Reserve—Rosettes

Overall Champion Conformation—Rosette and Premium

Overall Growth Champion—Trophy and Premium



DEPARTMENT A DAIRY & DAIRY FEEDER STEERS
Show Date: Wednesday, September 10, 2008, 6:00 p.m.

DAIRY COMMITTEE:

Chase Scott, Chairman	Don Thayer
Mike Denton	Chris Kilby
Kent Hutton	Andy Overbay
Janet Lester	
Honorary Chairman – Steve McCall	



DAIRY SHOW RULES

1. Only female animals may be entered.
2. Health Rules – **All Dairy Cattle are required to have a current 30-Day Health Certificate signed by a licensed veterinarian.** Additional – See General Livestock Rules
3. The base date for determining the age of all Dairy Classes is: **WEDNESDAY, SEPTEMBER 10, 2008.**
4. All General Livestock Rules will apply & **All cattle are required to have a current 30-Day Health Certificate.**

DAIRY CATTLE (HOLSTEIN, GUERNSEY AND JERSEY)

CLASSES

1. Little Britches contest*: Class open to children three to nine years old, showing calves nine months and younger.
2. Junior Showmanship* (youth under 14 years of age as of day of show) **FIRST – TROPHY**
3. Senior Showmanship* (youth 14 years and under 20 years of age as of day of show) **FIRST – TROPHY**
4. Best Fitted Animal* – **FIRST – TROPHY**
5. Junior Calf* - Born 3/1through 5/31/08
6. Intermediate Calf* - Born 12/1/07 through 2/29/08
7. Senior Calf* - Born 9/1 through 11/30/07
8. Summer Calf* - Born 6/1 through 8/31/07
9. Junior Yearling* - Born 3/1 through 5/31/07
10. Intermediate Yearling* - Born 12/1/06 through 2/28/07
11. Senior Yearling* (not in milk) – Born 9/1 through 11/30/06
12. Junior Champion Heifer: **FIRST – ROSETTE**
13. Two Year Old Cow* - Born 9/1/05 through 8/31/06
14. Three Year Old Cow* - Born 9/1/05 through 8/31/06
15. Aged Cow* - Born prior to 9/1/04
16. Senior Champion Female: **FIRST – ROSETTE**
17. Grand Champion and Reserve Champion: **FIRST – ROSETTE**
18. Best Dairy Herd (Any Breed) – four animals, must include one cow*
19. Produce of Dam (two females)
20. Get-of-Sire (three females – one or more exhibitor)*
21. Supreme & Reserve Supreme female (all breeds)

PREMIUMS						
1 st	2 nd	3 rd	4 th	5 th	6 th	7 th
\$20	\$15	\$10	\$6	\$5	\$4	\$3
GRAND CHAMPIONS & RESERVE CHAMPIONS –						
FANCY ROSETTES						
Class #21-Supreme female – Grand \$100 – Reserve \$75						

DAIRY FEEDER STEERS (following Dairy Show)

Classes

Animals will be placed in classes by weights. There will be three conformation divisions:

- Lightweight
- Middleweight
- Heavyweight

Showmanship

- Junior (9-11 years old)
- Intermediate (12-14 years old)
- Senior (15-19 years old)

Lightweight Division

- Class 1 Premiums and Ribbons
- Class 2 Premiums and Ribbons
- Class 3 Premiums and Ribbons

Division Champion and Reserve—Rosettes

Middleweight Division

- Class 1 Premiums and Ribbons
- Class 2 Premiums and Ribbons
- Class 3 Premiums and Ribbons

Division Champion and Reserve—Rosettes

Heavyweight Division

- Class 1 Premiums and Ribbons
- Class 2 Premiums and Ribbons
- Class 3 Premiums and Ribbons

Division Champion and Reserve—Rosettes

Overall Champion Conformation—Rosette and Premium



HERDSMAN PREMIUMS

Grand Champion - \$75

Reserve Grand Champion - \$50

Based on stall cleanliness, manure removal, alleyway cleanliness, and stall decoration
 For more specific explanation see General Livestock Rules #7

DEPARTMENT B BEEF CATTLE

Show Date: Friday, September 12, 2008, 6:00 p.m.

BEEF COMMITTEE:

Kelly Thomas
Chad Thomas
Tracey Blalock
Gary Thomas
Bobby Thomas

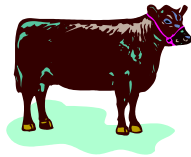

Jason McCall
Alan McCall
Mary Jo Alexander
Mindy McCroskey

Honorary Committee Members:
Doris & Kenneth Worley

BEEF FITTING CONTEST

Saturday 13th – 1:00 p.m. – Rules available upon sign in on Friday, September 12th

SHOWMANSHIP (Ribbons & premiums & trophy or medallion)**

1. Novice Showmanship* – Class open to children 3-9 years old. **
2. Junior Showmanship* – ages 9-11 years as of day of show. **
3. Intermediate Showmanship* – ages 12-14. **
4. Senior Showmanship* – ages 15-20. **

BULLS

- | | |
|--|---------------------------|
| 5. Junior Bull Calves* | Calved after 1-1-08 |
| 6. Winter Bull Calves* | Calved 11-1 to 12-31-07 |
| 7. Senior Bull Calves* | Calved 9-1 to 10-31-07 |
| 8. Late Summer Yearling Bulls* | Calved 7-1 to 8-31-07 |
| 9. Early Summer Yearling Bulls* | Calved 5-1 to 6-30-07 |
| 10. Late Junior Yearling Bulls* | Calved 3-1 to 4-30-07 |
| 11. Early Junior Yearling Bulls* | Calved 1-1 to 2-28-07 |
| 12. Senior Yearling Bulls* | Calved 9-1 to 12-31-06 |
| 13. Senior Bulls | Calved 1-1-05 to 12-31-05 |
| 14. Grand Champion & Reserve Champion Bull | |

HEIFERS

- | | |
|--|--------------------------|
| 15. Spring Heifer Calves* | Calved after 3-1-08 |
| 16. Junior Heifer Calves* | Calved 1-1-08 to 2-29-08 |
| 17. Winter Heifer Calves* | Calved 11-1 to 12-31-07 |
| 18. Senior Heifer Calves* | Calved 9-1 to 10-31-07 |
| 19. Late Summer Yearling Heifers* | Calved 7-1 to 8-31-07 |
| 20. Early Summer Yearling Heifers* | Calved 5-1 to 6-30-07 |
| 21. Late Junior Yearling Heifers* | Calved 3-1 to 4-30-07 |
| 22. Early Junior Yearling Heifers* | Calved 1-1 to 2-28-07 |
| 23. Senior Yearling Heifers* | Calved 9-1 to 12-31-06 |
| 24. Grand Champion & Reserve Champion Heifer | |

COWS

- | | | |
|--|----------------------|----------------------|
| 25. Cow/calf* | Natural calf at side | Calved after 1-01-08 |
| 26. Supreme & Reserve Supreme Bull | | |
| 27. Supreme & Reserve Supreme Heifer (all breeds & commercial) | | |
| 28. Old Timers Showmanship – Ages 20 & over. | | Trophy & ribbons |

FEEDER STEER RULES

1. Open to all 4-H and FFA Club members who have not reached their 19th birthday as of January 1, 2007.
2. Cattle must be broke to tie and show at halter.
3. All 4-H and FFA guidelines apply.
4. All General Livestock Rules apply.
5. Classes will be determined by show management upon entry.

PREMIUMS						
1st	2nd	3rd	4th	5th	6th	7th
\$20	\$15	\$10	\$6	\$5	\$4	\$3
GRAND CHAMPIONS & RESERVE CHAMPIONS – FANCY ROSETTES						
Supreme Bull (class #24) & Supreme Heifer (class #25)						
Grand to receive \$100 and Reserve to receive \$75						

HERDSMAN PREMIUMS

Grand Champion - \$75

Reserve Grand Champion - \$50

Based on stall cleanliness, manure removal, alleyway cleanliness, and stall decoration
For more specific explanation see General Livestock Rules #7

BEEF SHOW RULES

1. Original Registration Papers must be available for all animals entered in breed shows.
2. Health Regulations – All cattle must comply with State and Federal Health Regulations and have the necessary paperwork with the animals at time of registration. **ALL CATTLE entering the fairgrounds must have a 30-day Health Certificate issued by a licensed veterinarian or the animal will not be allowed on the fairgrounds. ALL BEEF CATTLE ARE REQUIRED TO HAVE A CURRENT 30-DAY HEALTH CERTIFICATE.**
3. All animals must be clean and in show condition prior to arrival at the Fair and kept presentable to be allowed to show.
4. Manure to be disposed of in designated area only.
5. Premiums will not be presented until stall area is cleaned.

6. All blocking chutes will be located outside of the barn. **NO FITTING OF ANIMALS PERMITTED.** "No Fitting" permits animals to be washed and dried, **HOWEVER** no adhesives, glues, paints, etc. will be permitted. **ANY ANIMAL DETERMINED TO BE 'FITTED' MAY BE DISQUALIFIED FROM THE SHOW.**
7. All General Livestock Rules will apply – Please read these and be familiar with them as you will be expected to adhere to these rules.
8. All bulls over one year require a nose lead.
9. Beef Cattle will be admitted Friday, September 12th between 8:00 a.m. & 5:00 p.m.
SHOW DATE: Friday, September 12th, 6:00 p.m.
Released after 10:00 p.m. on Saturday, September 13th.
10. A minimum of 6 heifers is required to hold a breed show. If a breed does not meet the minimum requirement, those heifers will show in "Other Registered Beef Breeds". Commercial heifers will show in a separate class regardless of number of entries.
11. Beef Cattle entries are to be submitted on the form marked for beef cattle only – no other livestock may be entered on this form. All incorrect entries will not be honored.
12. If there are less than 3 bulls in a breed show, these animals may be classed together as other registered beef breeds at the discretion of the show management.
13. No animal older than 39 months as of the date of the show will be admitted into the fairgrounds.
14. All animals admitted to the fairgrounds shall be registered for a class. No display cattle will be admitted unless otherwise designated by the show management.

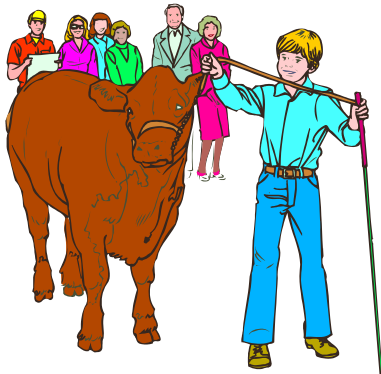

DEPARTMENT C **SHEEP**
Show Date: Saturday, September 13, 2008, 11:30 a.m.

MARKET LAMB SHOW



COMMITTEE: Phil Blevins, Chairman
 Gloria Blevins
 Emily Blevins

Natalie Blevins
 Gene Copenhaver
 Sarah Blevins

RULES FOR MARKET LAMBS

1. Only ewe and wether lambs are eligible to show. All lambs must be docked and clean when brought on grounds.
2. Lambs will be shown by weight.
3. All lambs must be shown with a maximum of ¼ inch fleece.
4. Exhibitors can show a maximum of four singles and one pair.
5. Open to Youth exhibitors only.
6. Management reserves the right to determine the number of classes in singles and pairs, and set weight brackets for classes.
7. Lambs will be accepted on Friday night, weigh-in 7:00 p.m. - 9:00 p.m., Saturday 7:00 a.m. - 9:00 a.m.

Market Lamb Classes:

- 1 Lead Line Class
- 2 Costume Class
- 3 Novice Showmanship – TROPHY, RIBBONS, AND PREMIUMS
(first time exhibitors of sheep at Washington Co. Fair who have not shown prior to the current year, and have not reached their 12th birthday as of September 13th, 2008.)
- 4 Junior Showmanship – TROPHY, RIBBONS, AND PREMIUMS
(exhibitors who have not reached their 12th birthday as of September 13th, 2008.)
- 5 Intermediate Showmanship – TROPHY, RIBBONS, AND PREMIUMS
(exhibitors who have not reached their 14th birthday as of September 13th, 2008.)
- 6 Senior Showmanship – TROPHY, RIBBONS, AND PREMIUMS
(exhibitors 14 and older and older on September 13th, 2008.)
- 7-17 Single Lambs
- 18 Champion and Reserve Champion Single – TROPHY AND ROSETTE
- 19-26 Pair of Market Lambs
- 27 Champion and Reserve Champion Pair – TROPHY AND ROSETTE
- 28 County Pen of 5 – must be from at least 3 exhibitors

**Champion and Reserve Champion Single – Class #18
 Champion to receive \$100 and Reserve to receive \$75**

PREMIUMS: FIRST - \$16.00; SECOND - \$14.00; THIRD - \$12.00; FOURTH \$10.00; FIFTH \$8.00; SIXTH - \$7.00; SEVENTH - \$6.00; EIGHT - \$5.00; NINTH - \$4.00; TENTH – TWELTH - \$3.00

COMMERCIAL EWE SHOW

SHOW DATE: Saturday, September 13, 2008
(Immediately following Market Lamb Show)

COMMITTEE: Phil Blevins, Chairman
Gloria Blevins
Emily Blevins
Natalie Blevins
Gene Copenhaver
Sarah Blevins

RULES FOR COMMERCIAL EWE SHOW

1. Only 2 ewe lambs and 2 yearling ewes per exhibitor in each of the following categories:
 - A. Wool sheep
 - B. Hair sheep
2. Lambs exhibited in the commercial ewe lamb division may not be shown in the open or youth registered breeding sheep division, or in the youth market lamb division.
3. Open to youth exhibitors only.
4. **Commercial ewe lambs must be shorn slick above the knee and hock joints with the exception of Hair sheep which will be shown with hair.** Official classification, weight, and entry will not be made until lambs are shorn.
5. Management reserves the right to determine the number of classes in singles and pairs, and set weight brackets for classes.
6. Lambs will be accepted on Friday night, weigh-in 7:00 p.m. - 9:00 p.m., Saturday 7:00 a.m. - 9:00 a.m.
8. Yearling ewes should have not reached their 2nd birthday.

Commercial Ewe Classes

- 1-10 Ewe lambs
- 11 Champion and Reserve Commercial Ewe
- 12 Yearling ewes

Champion and Reserve Commercial Ewe – Class #11
Champion to receive \$100 and Reserve to receive \$75

PREMIUMS: FIRST - \$16.00; SECOND - \$14.00; THIRD - \$12.00; FOURTH - \$10.00; FIFTH - \$8.00; SIXTH - \$7.00; SEVENTH - \$6.00; EIGHT - \$5.00; NINTH - \$4.00; TENTH – TWELTH - \$3.00

OPEN SHEEP SHOW

SHOW DATE: Saturday, September 13, 2008
(Immediately following Market Lamb Show)

COMMITTEE: Phil Blevins, Chairman
Natalie Blevins
Kenneth Reynolds
Gene Copenhaver

RULES FOR OPEN SHEEP SHOW

1. One entry per exhibitor per Class.
2. Purebred entries must have proof of registration.
3. Each exhibitor must show his/her own sheep or have permission from Sheep Committee at least one week before Show.
4. Sheep must be fitted before arriving at Fairgrounds and must be kept presentable during entire Fair.
5. Animals in pair classes must be owned by one exhibitor.

CLASSES – PUREBRED ONLY – Purebred classes will be based on the number of exhibitors/animals in any breed

1. Ram Lamb*
2. Yearling Ram*
3. Grand Champion and Reserve – ROSETTE
4. Ewe Lamb*
5. Pair of Ewe Lambs*
6. Yearling Ewe*
7. Pair of Yearling Ewe*
8. Grand Champion Ewe and Reserve – ROSETTE

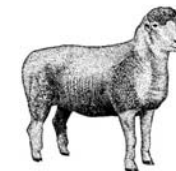

*PREMIUMS: FIRST - \$10.00; SECOND - \$8.00; THIRD - \$6.00; FOURTH - \$4.00

HERDSMAN PREMIUMS

Grand Champion - \$75

Reserve Grand Champion - \$50

Based on stall cleanliness, manure removal, alleyway cleanliness, and stall decoration
For more specific explanation see General Livestock Rules #7

DEPARTMENT DGOATS

SHOW DATE: Thursday, September 11, 2008, 6:00 p.m.

COMMITTEE

Mary Jo Alexander, Interim Chairman

Kelly Thomas, Interim Chairman

RULES FOR GOATS

1. Exhibitor must be able to control and handle goat while exhibiting the goat in a class.
2. Goat must be clean and presentable during entire Fair.
3. Goat Committee reserves the right to determine classes according to entry numbers.
4. Only does and wether goats are eligible to show.
5. Any questionable health problems or apparent lumps will be referred to the Goat Committee and/or attending veterinarian. Animals with obvious abscesses will be asked to leave the fairgrounds.
6. Stall/pen spaces will be assigned by the Goat Committee according to entry numbers and breeds.
7. All exhibitors must fill out an entry form completely and return the form to the Washington County Extension Office no later than September 1, 2008.
8. Goat committee reserves the right to cancel, add and combine classes as they see fit.
9. Premium checks will be written to the owner of the goats as written on entry form.
10. A minimum of 6 goats are required to hold a breed show for the breeds not listed. If a breed other than the breeds listed does not meet the minimum requirement, these goats will show in class designated by the committee.
11. Goats will be released at 10:00 p.m. on Thursday. Violation of this rule will result in a forfeiture of premiums.
12. Entry number will be issued for each Goat Shown. Exhibitors are to wear the entry number to the show ring for their respective goats.
13. All decisions made by the Goat Show Committee are final.

SHOWMANSHIP (*Premiums & ribbons & trophy or medallions)

- A. Novice Showmanship – Class open to children 3-9 years old. *
- B. Junior Showmanship – Class open to youth under 14 years. *
- C. Senior Showmanship – Class open to youth 14-19 years. *
- D. Costume Class – open to all youth 3-19 years - Ribbons

CLASSES – DAIRY GOATS

1. Milkers under 2 years of age
2. Milkers 2 years and older
3. Grand & Reserve Milker
4. Junior Kids 6 months and younger
5. Senior Kids 7-12 months
6. Dry Yearling (never freshened) under 24 months of age
7. Grand and Reserve Junior Doe

CLASSES – PYGMY GOATS

8. Yearling kids – 12-23 months of age
9. Does – 2 years and older
10. Grand & Reserve Doe
11. Junior kids 6 months and younger
12. Senior kids 7-12 months of age
13. Grand & Reserve Junior Doe

CLASSES – PERCENTAGE BOERS

14. Yearling kids – 12-23 months of age

15. Does – 2 years and older
16. Grand & Reserve Doe
17. Junior kids 6 months and younger
18. Senior kids 7-12 months of age
19. Grand & Reserve Junior Doe

CLASSES – FULL AND PURE BLOOD BOERS

20. Yearling kids – 12-23 months of age
21. Does – 2 years and older
22. Grand & Reserve Doe
23. Junior kids 6 months and younger
24. Senior kids 7-12 months of age
25. Grand & Reserve Junior Doe
26. Superior Doe (all breeds)

HERDSMAN PREMIUMS

Grand Champion - \$75

Reserve Grand Champion - \$50

Based on stall cleanliness, manure removal, alleyway cleanliness, and stall decoration
For more specific explanation see General Livestock Rules #7

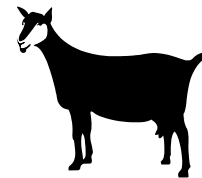
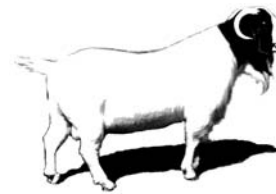

PREMIUMS

1 st	\$10
2 nd	\$8
3 rd	\$6
4 th	\$4
5 th – 12 th	\$2

**GRAND CHAMPIONS &
RESERVE CHAMPIONS –
FANCY ROSETTES**

**Supreme Doe
Grand to receive \$100 and
Reserve to receive \$75**

YOUTH ACTIVITIES

GREASED PIG SCRAMBLE

Saturday, September 13, 2008 – Following sheep show
(will *NOT* begin before 8:00 p.m.)

Livestock/Events Building

Contact: Mary Jo Alexander (276)
944-4366

Open to children ages 2-12

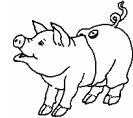

1. Contestants and parents must agree to assume responsibility for any injuries or damages resulting to the contestants from the contest. **PARENTS OR GUARDIANS WILL BE REQUIRED TO SIGN A RELEASE FORM FOR THE CHILD TO PARTICIPATE AND THE PARENT OR GUARDIAN WILL BE REQUIRED TO STAY IN A DESIGNATED AREA WHILE THE CHILD PARTICIPATES SO THAT THE CHILD MAY GO DIRECTLY TO THE PARENT/GUARDIAN AFTER THE EVENT.**
2. Trophies will be awarded to the winner.
3. Pigs will weigh approximately 15-80 pounds each.
4. Entrants must catch the pig and hold it for 30 seconds to win. Younger children will be asked to remove a ribbon from the back of the pig. **Depending on the number of entrants, groups will be divided into further subdivisions of age. All decisions of the judge will be final.**
5. Fair reserves the right to cancel this contest due to weather or extenuating circumstances. Number of participants may be limited depending on number of entries.

